

time	Compressions started	ECG monitor/defib electrodes on	Airway: OPA/NPA in place	BVM ventilation w/ oxygen	RQP/ITD & Capnography on BVM	Vascular Access IO-IV	Consider
							<input type="checkbox"/> HypoVOLEMIA (IVF 20mL/kg) <input type="checkbox"/> Tension pneumo <input type="checkbox"/> HypoGLYCEMIA (✓glucose) <input type="checkbox"/> Toxins <input type="checkbox"/> HypoOXIA (✓O2) <input type="checkbox"/> Tamponade <input type="checkbox"/> Hypothermia <input type="checkbox"/> Thrombosis <input type="checkbox"/> Hypo/hyperkalemia <input type="checkbox"/> Trauma <input type="checkbox"/> H ion/ACIDOSIS

time	ETCO2	ECG rhythm	Defib J	Med given	Notes

ROSC		
<input type="checkbox"/> Check & support BP	<input type="checkbox"/> Monitor VS & ECG closely	<input type="checkbox"/> 12-L ECG
<input type="checkbox"/> If hypotension: IVF bolus while prep dopamine	<input type="checkbox"/> Check O2 sat	

3

Insert OP/NPA
 Attach RQP/ITD & capnography to BVM w/ O2
 Maintain tight 2-hand face-mask seal during compressions & ventilations
 Compressor squeezes bag, after compression sets, until advanced airway placed

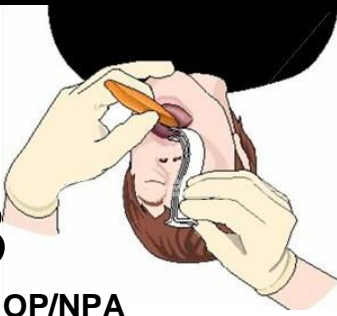

1

begin CHEST COMPRESSIONS

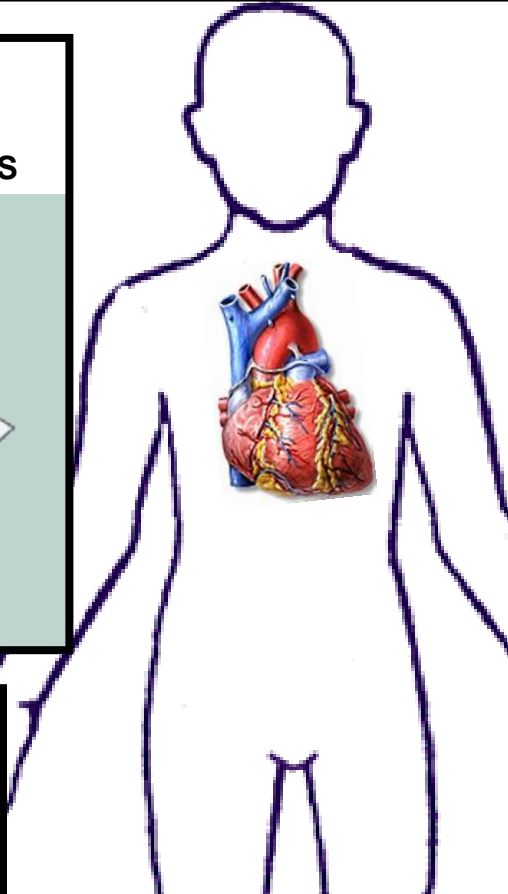
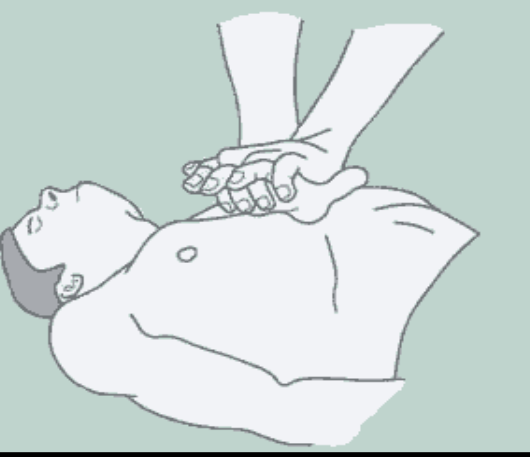

2

TURN ON MONITOR & ATTACH ELECTRODES/DEFIB PADS (Will relieve compressor)

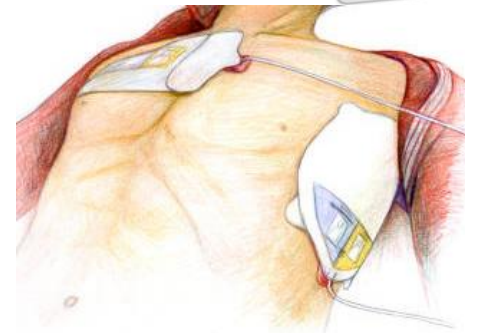

4

Establish IV/IO
 Administer MEDICATIONS



5

TEAM LEADER
 Code Commander



**NORTHWEST
 COMMUNITY
 EMERGENCY
 MEDICAL
 SERVICES
 SYSTEM**
 EST 1972